

Lane County's Lifestyle Quarterly

Eugene Magazine

SUMMER 2019

*Best of
the Best*

Thirteen years of
luxurious living

SUMMER 2019

\$4.95 www.eugenemagazine.com



SUMMER LOVIN': ROMANTIC GETAWAYS
PACIFIC CREST TRAIL: 455 MILES OF ADVENTURE
OUTDOOR LIVING: LOCAL GEMS

Best of the Best

Our favorite walkthroughs from the last thirteen years

BY EM STAFF

OVER THE YEARS, WE HAVE had the privilege of visiting and photographing many beautiful homes. Local residents have opened their doors to us, letting us ask them about their design choices, closely examine their décor, and display their sanctuaries for our readers to see.

The homes have spanned the county, taking us from Coburg to the South Hills to Junction City to downtown and beyond. We've seen

trends come and go and timeless details that always look good. To take a look back, we scoured every issue and selected our favorites from the last 13 years. Each selection represents different architects, time periods, and design choices. Hopefully, they can serve as inspiration for your next home remodel project.

To see all the images from our Best of Best walkthroughs visit eugenemagazine.com/feature-stories/bestofthebest.



A photograph of a modern interior space. On the left, a green wooden bench sits on a dark floor in front of a large window. Above the bench is a framed picture of a lake and trees. To the right, a large glass door or window looks out onto a landscape with trees and mountains. A dark blue text box is overlaid on the right side of the image.

“ I was drawn to the simplicity and clean details of this home. I like the wood and metal elements and all the natural light.”
-Julie Winsel

2fORM ARCHITECTURE

ISSUE:
Winter 2014/2015

ARCHITECT:
2fORM Architecture

BUILDER:
Greg Morrow and Sons
Inc. Timberframe

PHOTOGRAPHER:
Lanny Olivier

CONTACT:
2fORM Architecture
121 Lawrence St., Eugene
541/342-5777
2-form.com

Greg Morrow and Sons
Inc. Timberframe
29321, Eugene
541/345-1971

ABOUT 2FORM ARCHITECTURE

2fORM recognizes that architecture captures the relationship formed when people interface with their environment. We strive for 2fORM places, for people to connect with their community and with the built and natural environments. We work without preconceived ideas about the solution; instead, we treat every project as an opportunity to learn and explore.

The primary factor which motivates 2fORM Architecture is the desire to create spaces which support each client's unique needs. Our primary benchmark for success is the delighted response of our clients to the spaces we have created for them—not the acclaim of our design peers. Over the years, we have found that the best client relationships are formed on a firm foundation of understanding about how the practice of architecture works, in general, as well as how we manage our practice. Realistic expectations about what should occur during each step in the process enhance collaboration, and produce better results.

2fORM promotes a design process that explores innovative solutions to realize the vision of our clients. We are committed to a design process that is responsive, insightful, and collaborative. We continually ask our clients and ourselves to evaluate design expectations, creativity, and the project's performance.

Green building practices are integrated into all of our projects at 2fORM. Whether or not LEED certification is a goal, many energy conservation principles can be brought to bear on projects of any scope or magnitude using designs which minimize non-renewable energy, lower energy costs, and produce less pollution. Additionally, these techniques provide increased comfort, health, and safety for families today and in the future.

PROFESSIONAL PROFILE



Richard Shugar

Principal Architect, AIA, LEED AP

2fORM ARCHITECTURE
Residential + Commercial + Interiors
 121 Lawrence Street, Eugene
 541-342-5777 2-form.com

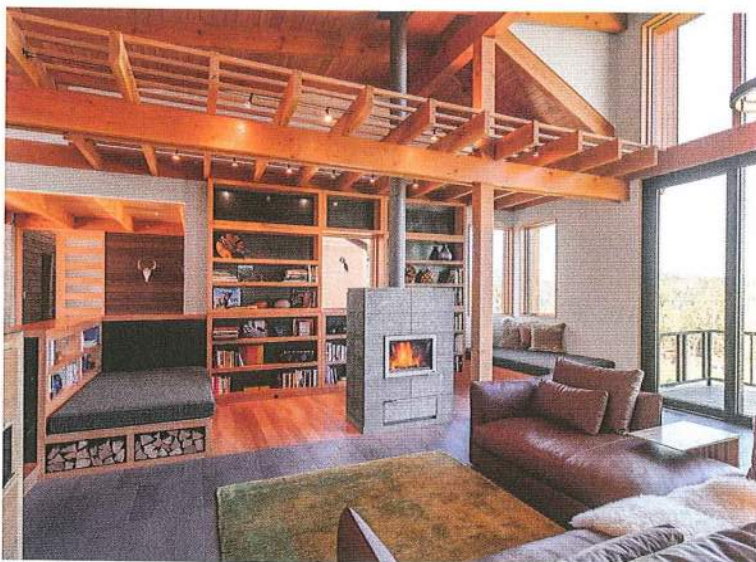

 one people + one environment = 2form

2form
 ARCHITECTURE